

mistr



PREP, DOXYPEP AND LONG-TERM HIV CARE.

THE PROBLEM

ONLY 36% OF THOSE WHO COULD BENEFIT RECEIVED PRESCRIPTION*

- ***Cost of doctor visit & labs required for PrEP (Average \$400+)***
- Time & hassle to see doctor (Average 121 minutes)
- Requirement for repeated visits
- Doctors are unaware or lack knowledge to prescribe PrEP
- Patients uncomfortable discussing PrEP with doctor
- Judgement / Shaming
- Patient Assistance Program (PAP) enrollment too complicated
- Insurance pre-authorizations and appeals process confusing

*As of 2022. SOURCE: Centers for Disease Control and Prevention



THE SOLUTION

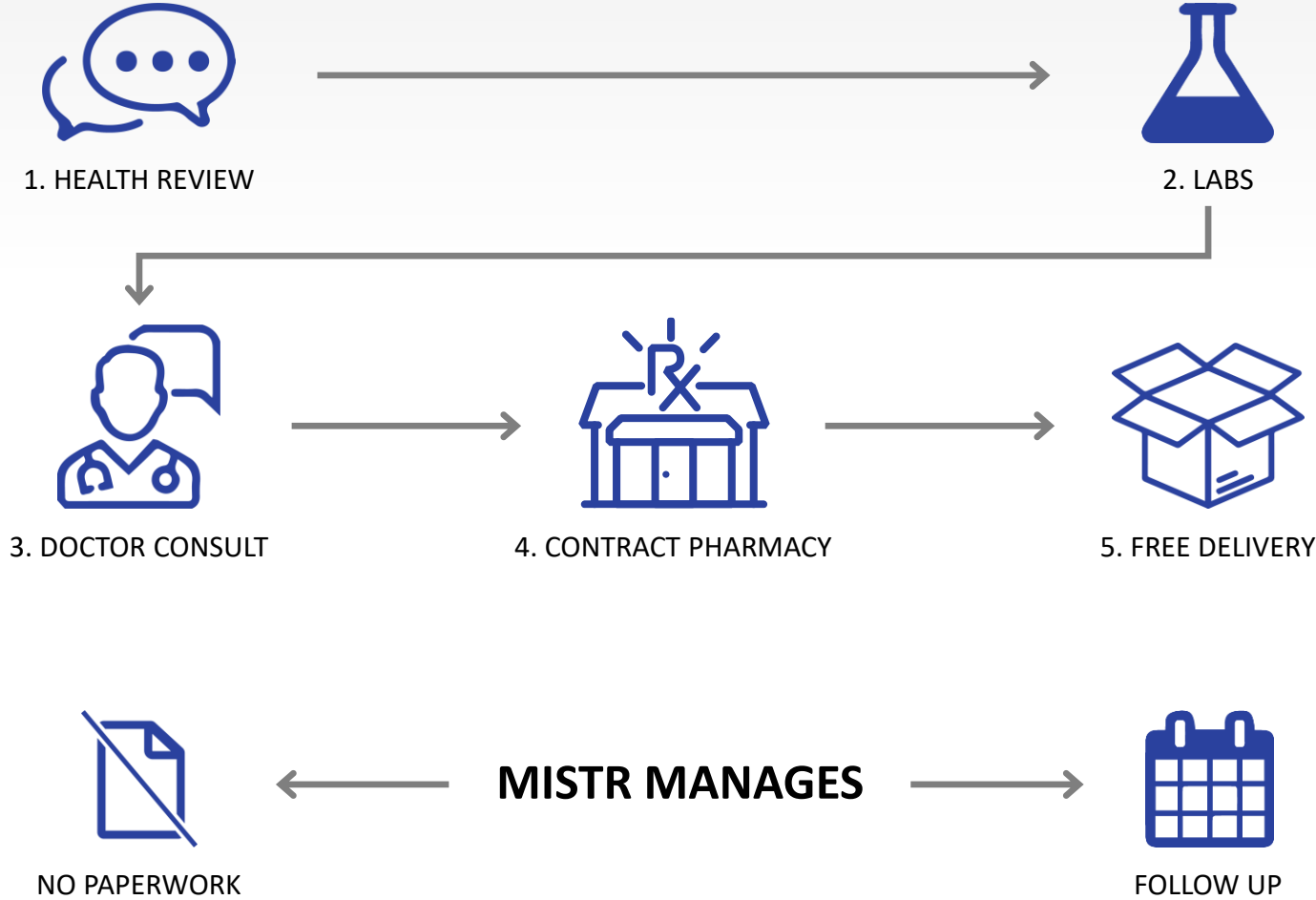

LAB TESTING

IN PERSON OR AT-HOME

COMPREHENSIVE TESTING

- HIV
- Hepatitis B
- Creatinine
- Gonorrhea / Chlamydia (three site)

OPTIONAL TESTING

- Syphilis
- Hepatitis C



MISTR DIFFERENCE

TESTING

- Convenient at-home and in-person testing

COMMUNICATION

- Phone, email, SMS
- Secure online chat
- Social media
- Artificial intelligence (AI)

EASE OF USE

- Mobile enabled, nothing to download
- E-signatures
- Spanish, with Spanish support & providers



TELEHEALTH

IN NEXT 24-MONTHS TELEHEALTH USAGE TO NEARLY QUADRUPLE

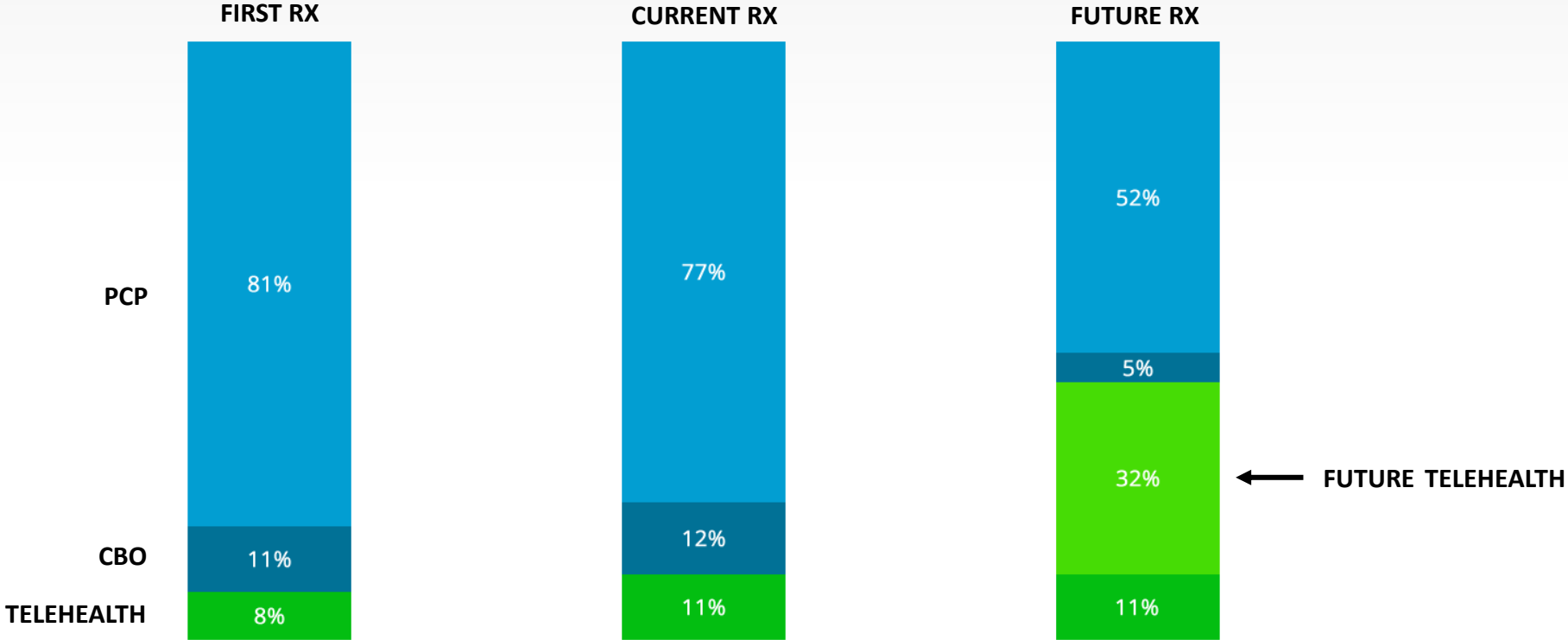

SOURCE: MISTR Commissioned study with 1,594 participants

ALL IN ONE SOLUTION

OPTIMIZED TO INCREASE ADOPTION & ADHERENCE



340B REVENUE MODEL

PATIENT PAYS \$0 | COVERED ENTITY GENERATES \$900 +/-

\$2,200 AVERAGE REIMBURSEMENT ON DESCOVY

(\$943) AVERAGE 340B DRUG COST

(\$330) CONTRACT PHARMACY FULFILLMENT FEES

\$927 GROSS MARGIN (PER FILL)



OUR PATIENTS

ETHNICITY

48.4%	Caucasian
24.9%	Hispanic
14.6%	African American
5.9%	Asian
6.2%	Other

AGE

24.8%	18 – 25
43%	26 – 35
19%	36 - 45
10.3%	46 – 60
2.9 %	60+

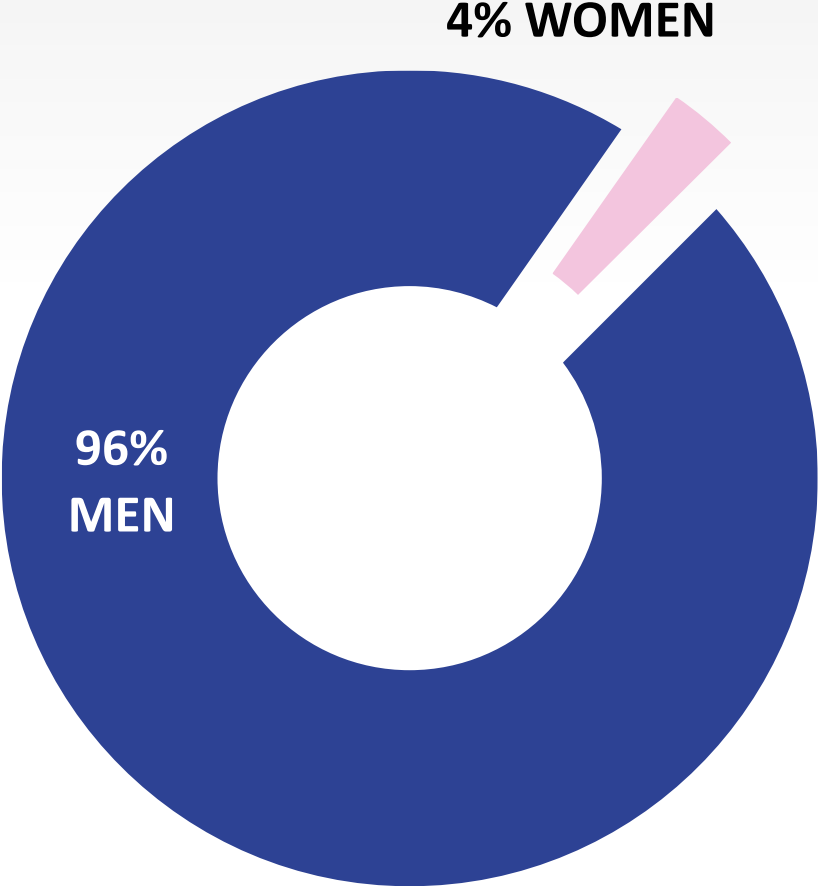

SISTR

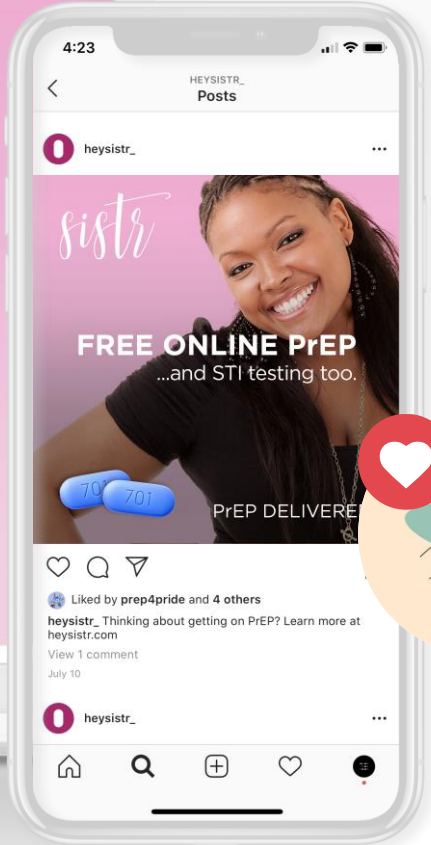
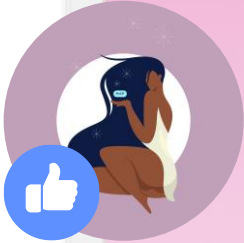
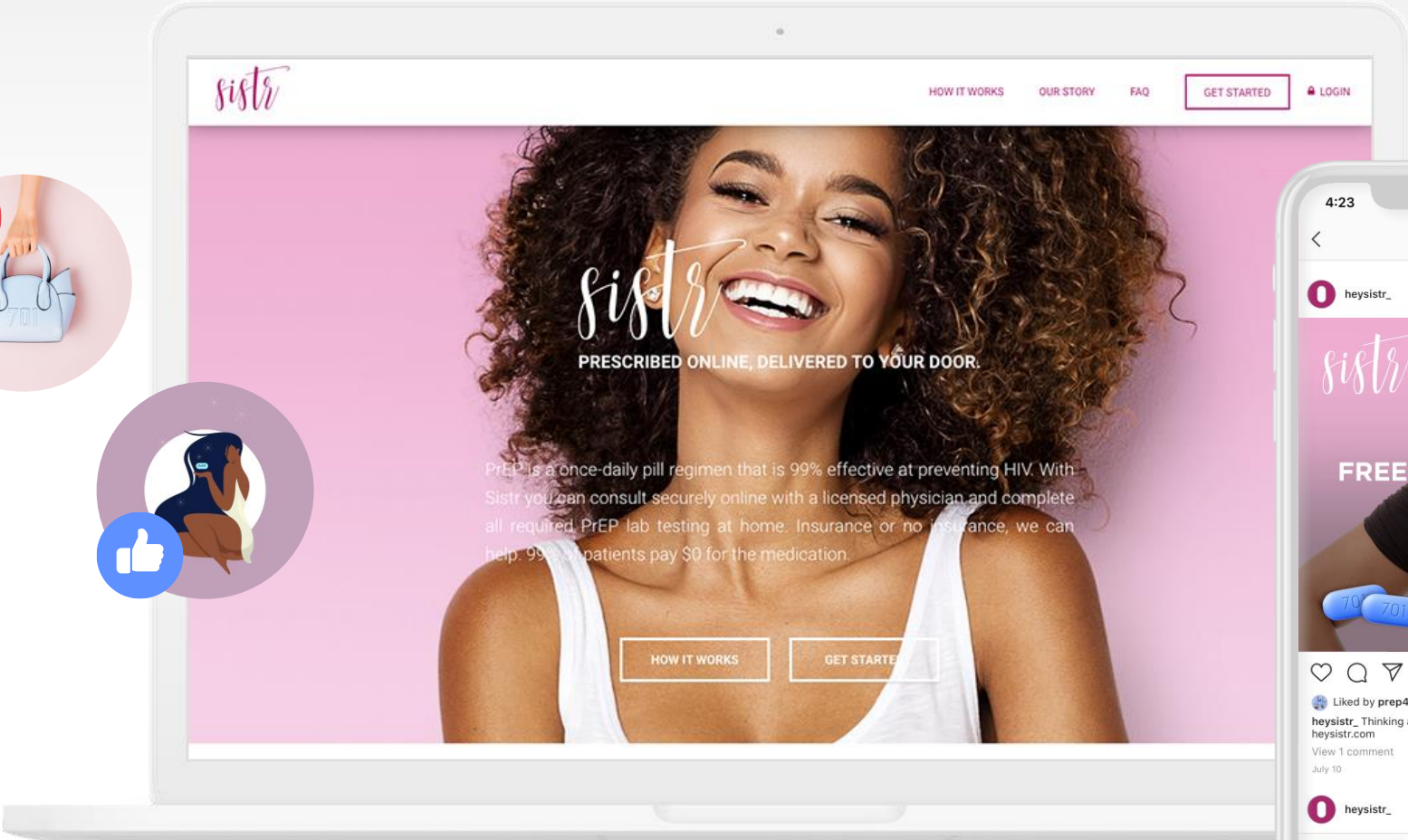

mistr

TRISTAN SCHUKRAFT | 747.999.6249

tristan@mistr.com



PRESCRIBED ONLINE, DELIVERED TO YOUR DOOR.